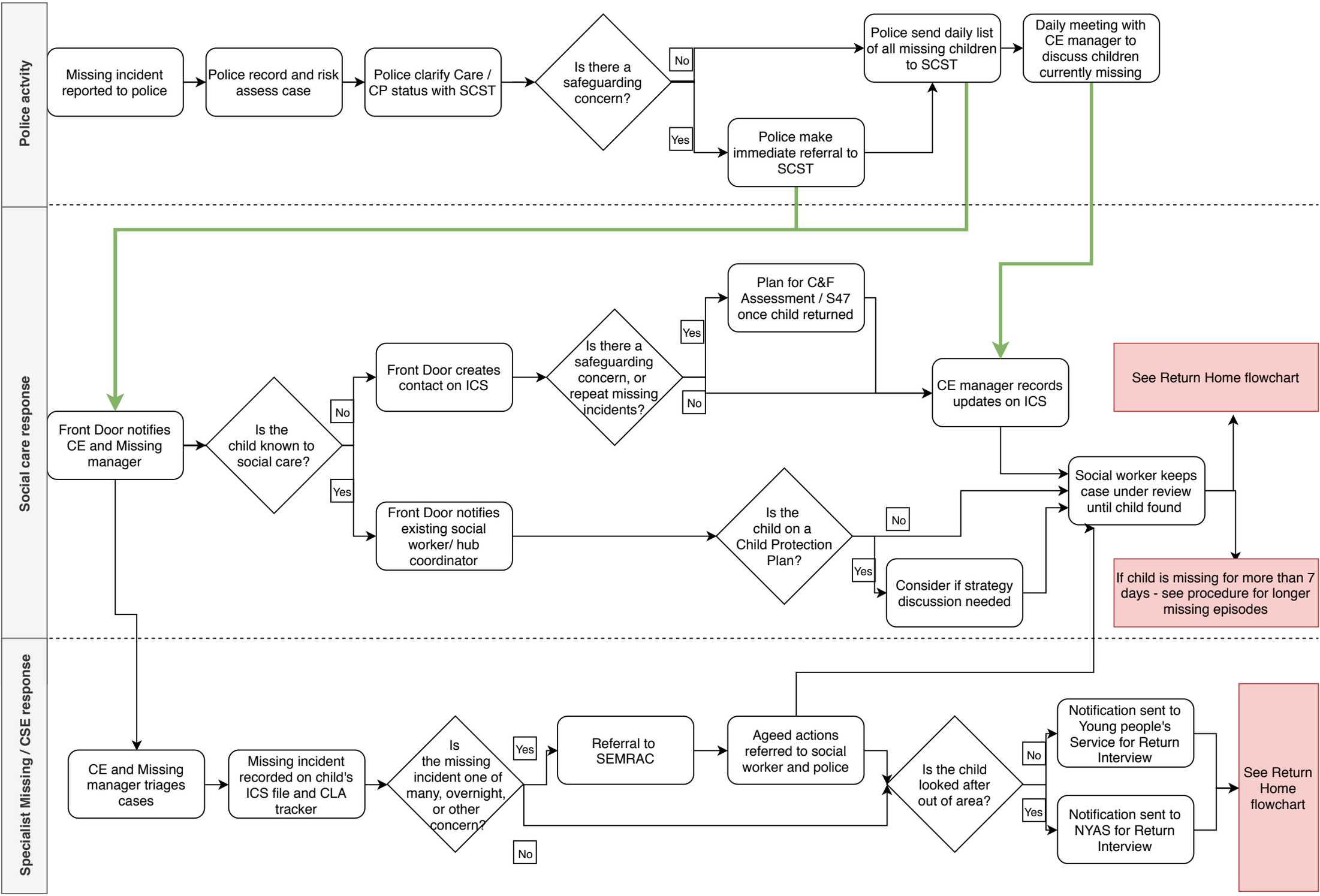Responding to reports of a child missing from home